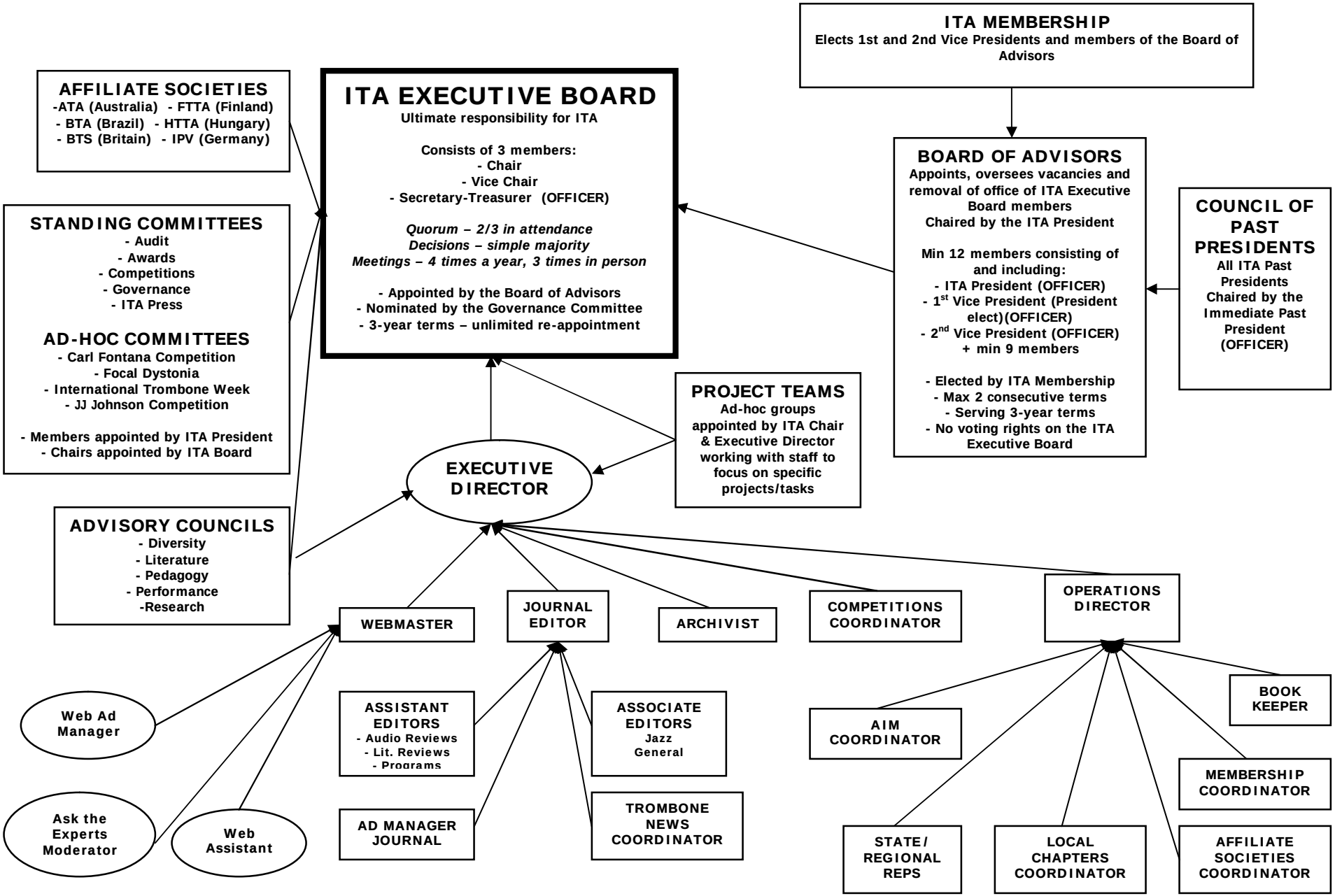INTERNATIONAL TROMBONE ASSOCIATION
ORGANIZATIONAL STRUCTURE 2007